

FOR LEASE Available Immediately



Culpeper Colonnade

15359 Montanus Drive, Culpeper, VA 22701

Overview

Culpeper Colonnade is the premier shopping center in the Culpeper trade area. Ideally located on the heavily traveled US-15/29 corridor. The shopping center is anchored by Martin's and Target, as well as other national credit retailers including PetSmart, DICK'S Sporting Goods, and Michaels.

Quick Facts

- Availability** Immediate
- Size** 1,600 - 2,400 square feet
Pad Site for ±3,000 SF outparcel building
- Asking Rent** \$32.00 per square foot
- Net Charges** \$1.05 psf CAM; \$0.29 psf INS; \$1.23 psf TAX;
\$2.22 psf Water & Sewer; \$1.20 psf Trash
- Tenants**



2023 Demographics	3 miles	5 miles	10 miles
POPULATION	19,359	29,847	49,868
HOUSEHOLDS	6,581	10,348	17,213
AVG. HH INCOME	\$104,177	\$106,481	\$111,095
DAYTIME POPULATION	22,000	28,878	41,609
TRAFFIC COUNT	11,000 AADT (Brandy Road)	22,000 AADT (US-15)	



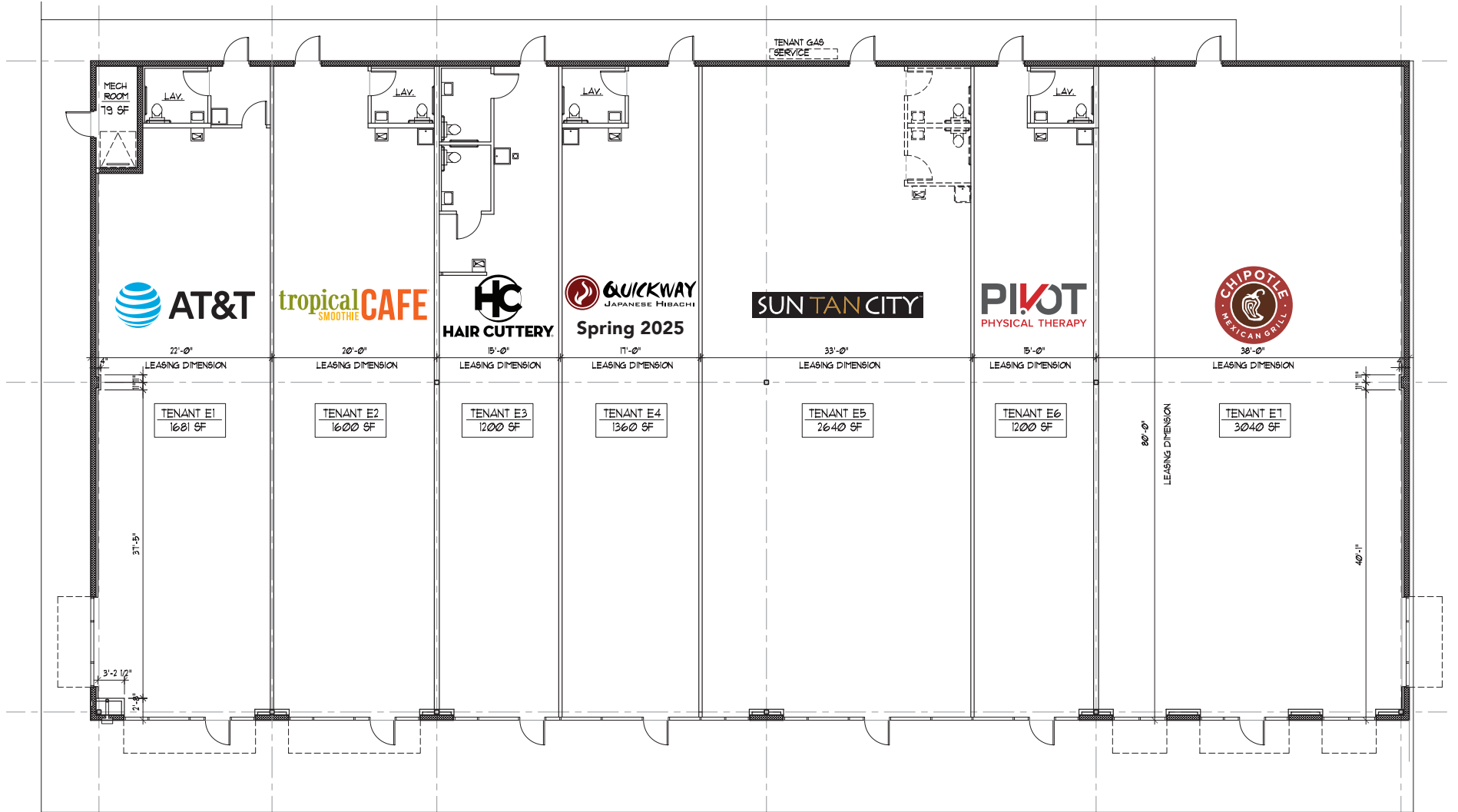
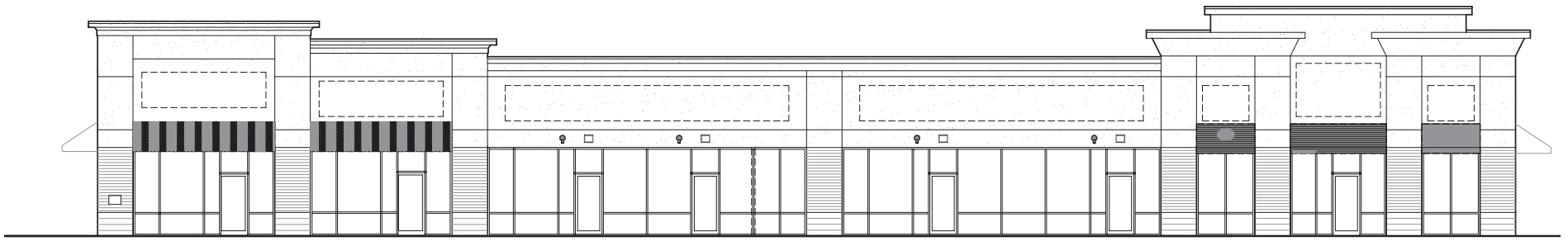

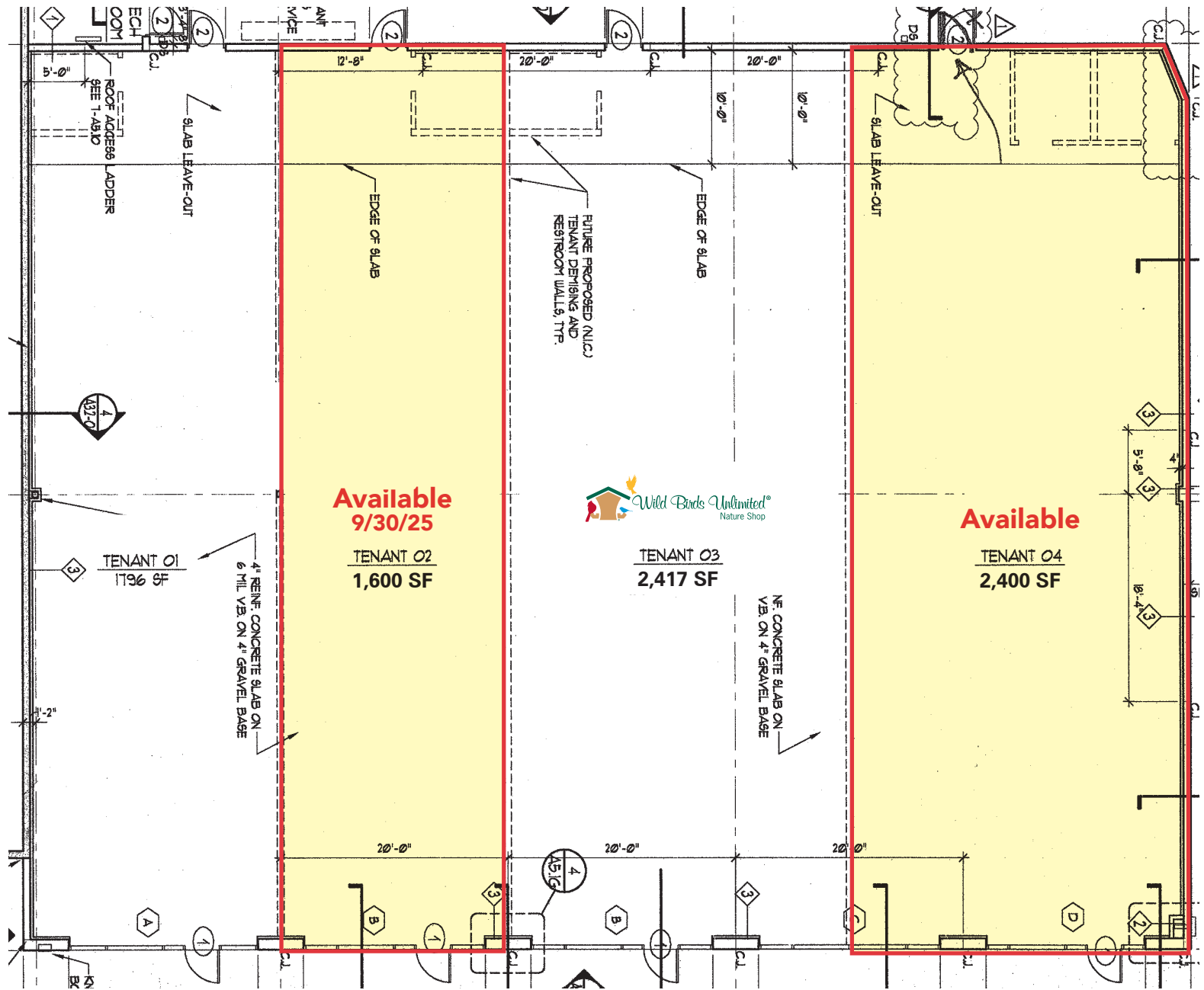



Unit	Tenant	SF
1	Martin's Supermarket	69,594
2	DICK'S Sporting Goods	35,739
3	Target	-
4	PetSmart	20,185
5	Michael's	16,310
6	Available 9/30/25	1,600
7	Wild Birds Unlimited	2,417
8	Available	2,400
9	Glory Days Grill	6,292
10	Wellspring Health	-
11	Panera Bread	4,000
12	Chick-fil-A	4,221
13	IHOP	4,972
14	AT&T	1,681
15	Tropical Smoothie	1,600
16	Hair Cuttery	1,200
17	Quickway - Spring 2025	1,360
18	Sun Tan City	2,640
19	Pivot Physical Therapy	2,053
20	Chipotle Mexican Grill	2,187
21	Truist Bank	-
	Schewels Furniture	-
	Future Pad	3,000
	Total SF	183,451





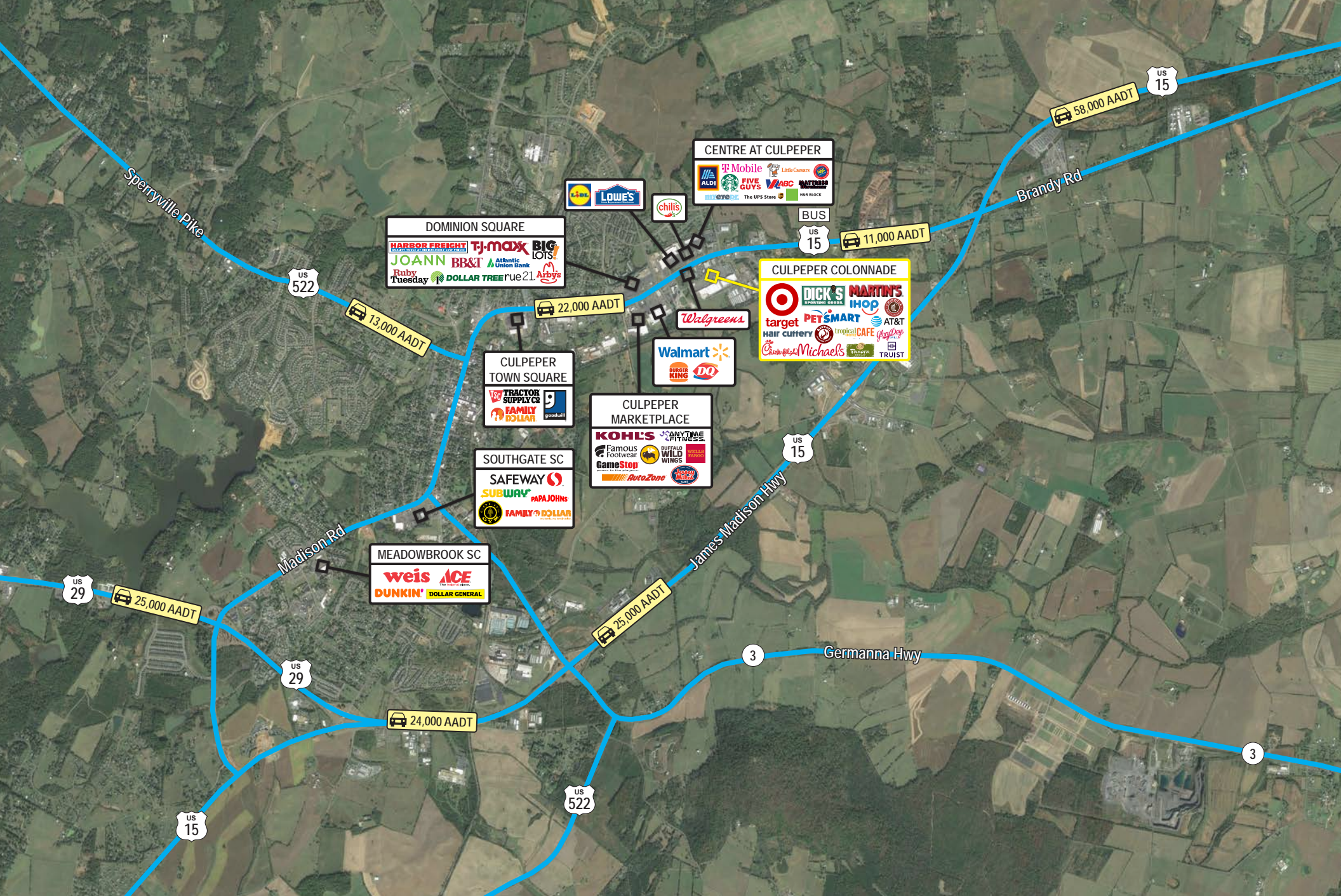

Interested? Contact:

Andrew Segall

 asegall@segallgroup.com

 410.753.3947

 443.960.0361

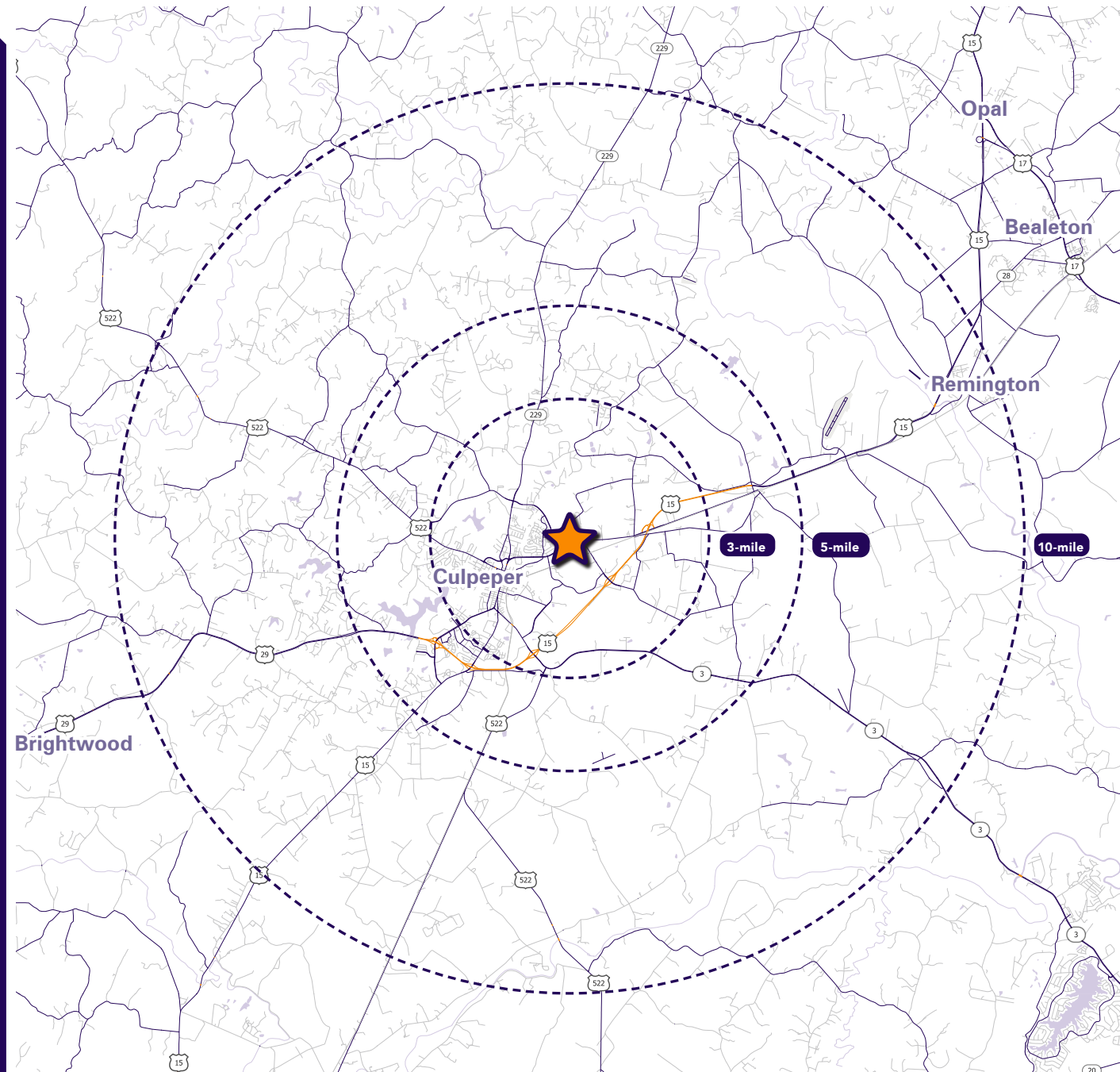

segall
GROUP

Maryland

605 South Eden Street
Suite 200
Baltimore, MD 21231
410.753.3000

DC • Northern VA

8245 Boone Boulevard
Suite 800
Tysons, VA 22182
202.833.3830

Richmond

4870 Sadler Road
Suite 300
Glen Allen, VA 23060
804.336.2501

Online

www.segallgroup.com

Member of
REALTY
RESOURCES

RETAIL
READY.